

Feasibility Study for the Native Canadian Centre of Toronto

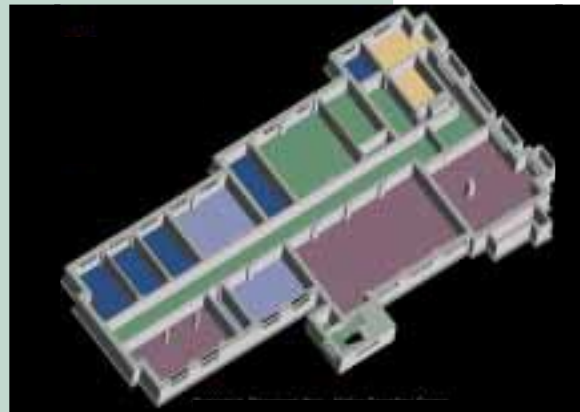

Basement Floor

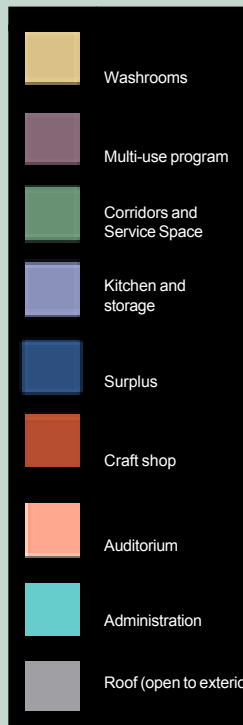
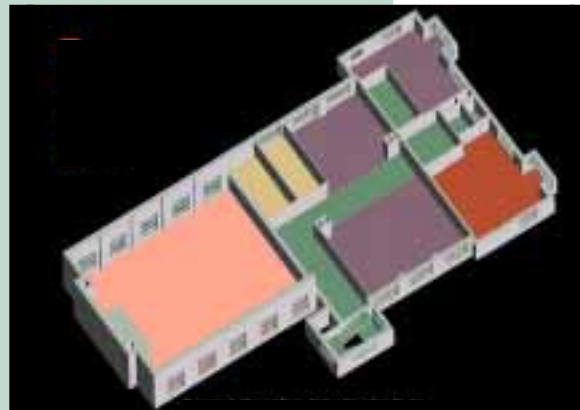

Ground Floor

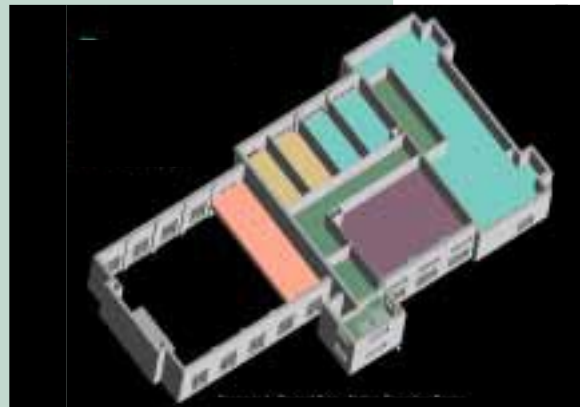

Second floor

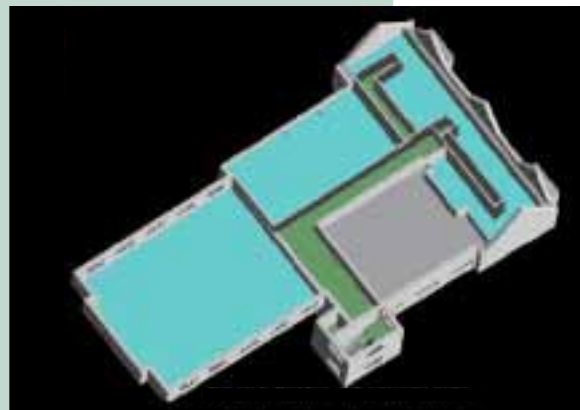

Third Floor

This phase of this feasibility study is intended to expand the recommendations of the Phase I needs assessment and arrive at a master plan that addresses the current needs and realities of the aboriginal population. The plan must also be flexible enough to incorporate future required changes. Phase II will be complete with cost estimates and will address technical issues, envelope performance and life-safety issues.

Client: Native Canadian Centre of Toronto
Size: Phase II
Cost: \$40,000
Architect: Two Row Architect
Status: Complete 1997